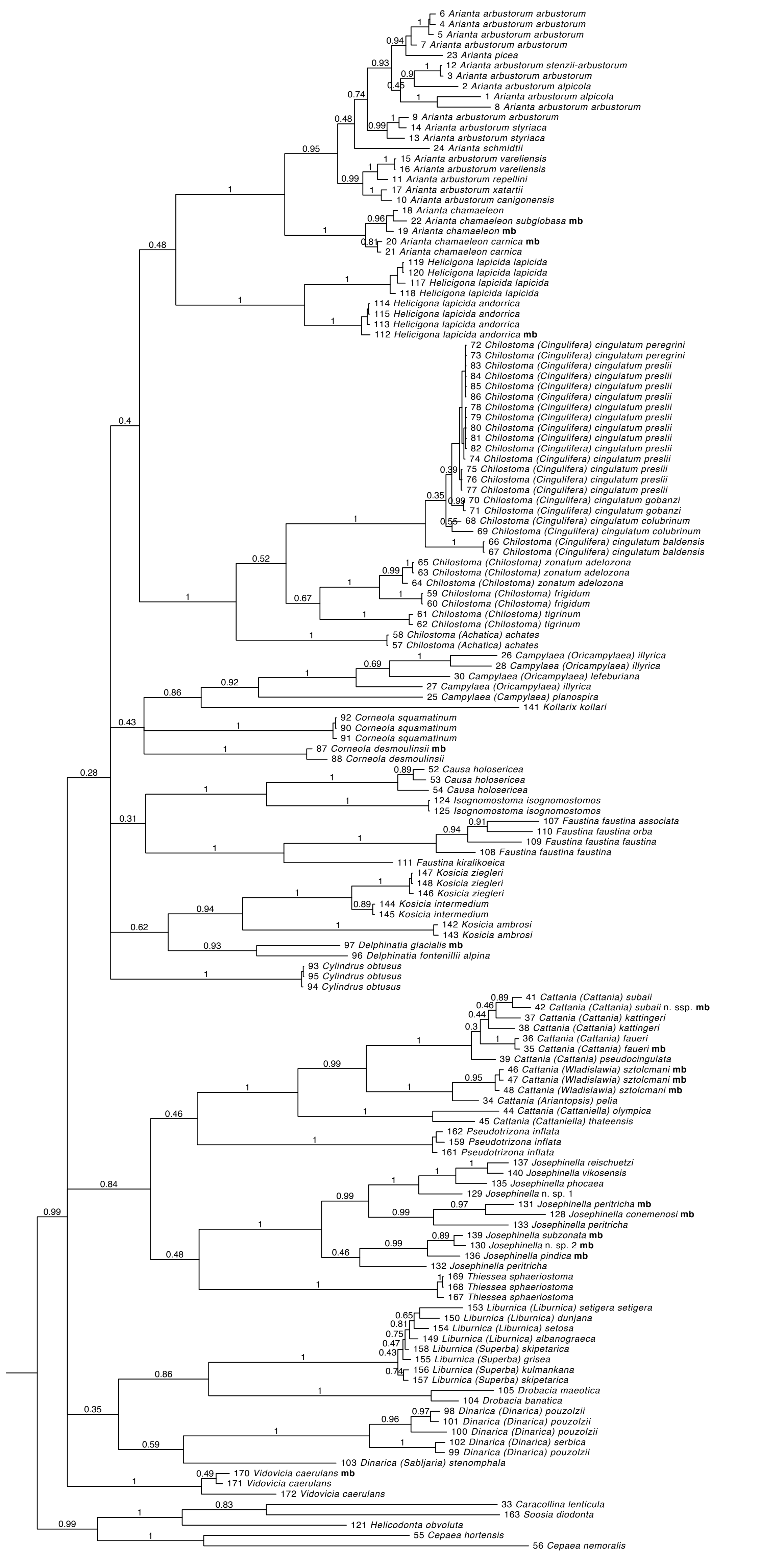
6 Arianta arbustorum arbustorum
4 Arianta arbustorum arbustorum
5 Arianta arbustorum arbustorum
7 Arianta arbustorum arbustorum
23 Arianta picea
12 Arianta arbustorum stenzii-arbustorum
3 Arianta arbustorum arbustorum
2 Arianta arbustorum alpicola
1 Arianta arbustorum alpicola
8 Arianta arbustorum arbustorum
9 Arianta arbustorum arbustorum
14 Arianta arbustorum styriaca
13 Arianta arbustorum styriaca
24 Arianta schmidtii
15 Arianta arbustorum vareliensis
16 Arianta arbustorum vareliensis
11 Arianta arbustorum repellini
17 Arianta arbustorum xatartii
10 Arianta arbustorum canigonensis
18 Arianta chamaeleon
22 Arianta chamaeleon subglobasa mb
19 Arianta chamaeleon mb
20 Arianta chamaeleon carnica mb
21 Arianta chamaeleon carnica
119 Helicigona lapicida lapicida
120 Helicigona lapicida lapicida
117 Helicigona lapicida lapicida
118 Helicigona lapicida lapicida
114 Helicigona lapicida andorrica
115 Helicigona lapicida andorrica
113 Helicigona lapicida andorrica
112 Helicigona lapicida andorrica mb
72 Chilostoma (Cingulifera) cingulatum peregrini
73 Chilostoma (Cingulifera) cingulatum peregrini
83 Chilostoma (Cingulifera) cingulatum preslii
84 Chilostoma (Cingulifera) cingulatum preslii
85 Chilostoma (Cingulifera) cingulatum preslii
86 Chilostoma (Cingulifera) cingulatum preslii
78 Chilostoma (Cingulifera) cingulatum preslii
79 Chilostoma (Cingulifera) cingulatum preslii
80 Chilostoma (Cingulifera) cingulatum preslii
81 Chilostoma (Cingulifera) cingulatum preslii
82 Chilostoma (Cingulifera) cingulatum preslii
74 Chilostoma (Cingulifera) cingulatum preslii
75 Chilostoma (Cingulifera) cingulatum preslii
76 Chilostoma (Cingulifera) cingulatum preslii
77 Chilostoma (Cingulifera) cingulatum preslii
70 Chilostoma (Cingulifera) cingulatum gobanzi
71 Chilostoma (Cingulifera) cingulatum gobanzi
68 Chilostoma (Cingulifera) cingulatum colubrinum
69 Chilostoma (Cingulifera) cingulatum colubrinum
66 Chilostoma (Cingulifera) cingulatum baldensis
67 Chilostoma (Cingulifera) cingulatum baldensis
65 Chilostoma (Chilostoma) zonatum adelozona
63 Chilostoma (Chilostoma) zonatum adelozona
64 Chilostoma (Chilostoma) zonatum adelozona
59 Chilostoma (Chilostoma) frigidum
60 Chilostoma (Chilostoma) frigidum
61 Chilostoma (Chilostoma) tigrinum
62 Chilostoma (Chilostoma) tigrinum
58 Chilostoma (Achatica) achates
57 Chilostoma (Achatica) achates
26 Campylaea (Oricampylaea) illyrica
28 Campylaea (Oricampylaea) illyrica
30 Campylaea (Oricampylaea) lefeburiana
27 Campylaea (Oricampylaea) illyrica
25 Campylaea (Campylaea) planospira
141 Kollarix kollari
92 Corneola squamatinum
90 Corneola squamatinum
91 Corneola squamatinum
87 Corneola desmoulinsii mb
88 Corneola desmoulinsii
52 Causa holosericea
53 Causa holosericea
54 Causa holosericea
124 Isognomostoma isognomostomos
125 Isognomostoma isognomostomos
107 Faustina faustina associata
110 Faustina faustina orba
109 Faustina faustina faustina
108 Faustina faustina faustina
111 Faustina kiralikoeica
147 Kosicia ziegleri
148 Kosicia ziegleri
146 Kosicia ziegleri
144 Kosicia intermedium
145 Kosicia intermedium
142 Kosicia ambrosi
143 Kosicia ambrosi
97 Delphinatia glacialis mb
96 Delphinatia fontenillii alpina
93 Cylindrus obtusus
95 Cylindrus obtusus
94 Cylindrus obtusus
41 Cattania (Cattania) subaii
42 Cattania (Cattania) subaii n. ssp. mb
37 Cattania (Cattania) kattingeri
38 Cattania (Cattania) kattingeri
36 Cattania (Cattania) faueri
35 Cattania (Cattania) faueri mb
39 Cattania (Cattania) pseudocingulata
46 Cattania (Wladislawia) sztolcmani mb
47 Cattania (Wladislawia) sztolcmani mb
48 Cattania (Wladislawia) sztolcmani mb
34 Cattania (Ariantopsis) pelia
44 Cattania (Cattaniella) olympica
45 Cattania (Cattaniella) thateensis
162 Pseudotrizona inflata
159 Pseudotrizona inflata
161 Pseudotrizona inflata
137 Josephinella reischuetzi
140 Josephinella vikosensis
135 Josephinella phocaea
129 Josephinella n. sp. 1
131 Josephinella peritricha mb
128 Josephinella conemenosi mb
133 Josephinella peritricha
139 Josephinella subzonata mb
130 Josephinella n. sp. 2 mb
136 Josephinella pindica mb
132 Josephinella peritricha
169 Thiessea sphaeriostoma
168 Thiessea sphaeriostoma
167 Thiessea sphaeriostoma
153 Liburnica (Liburnica) setigera setigera
150 Liburnica (Liburnica) dunjana
154 Liburnica (Liburnica) setosa
149 Liburnica (Liburnica) albanograeca
158 Liburnica (Superba) skipetarica
155 Liburnica (Superba) grisea
156 Liburnica (Superba) kulmankana
157 Liburnica (Superba) skipetarica
105 Drobacia maeotica
104 Drobacia banatica
98 Dinarica (Dinarica) pouzolzii
101 Dinarica (Dinarica) pouzolzii
100 Dinarica (Dinarica) pouzolzii
102 Dinarica (Dinarica) serbica
99 Dinarica (Dinarica) pouzolzii
103 Dinarica (Sabljaria) stenomphala
170 Vidovicia caerulans mb
171 Vidovicia caerulans
172 Vidovicia caerulans
33 Caracollina lenticula
163 Soosia diodonta
121 Helicodonta obvoluta
55 Cepaea hortensis
56 Cepaea nemoralis