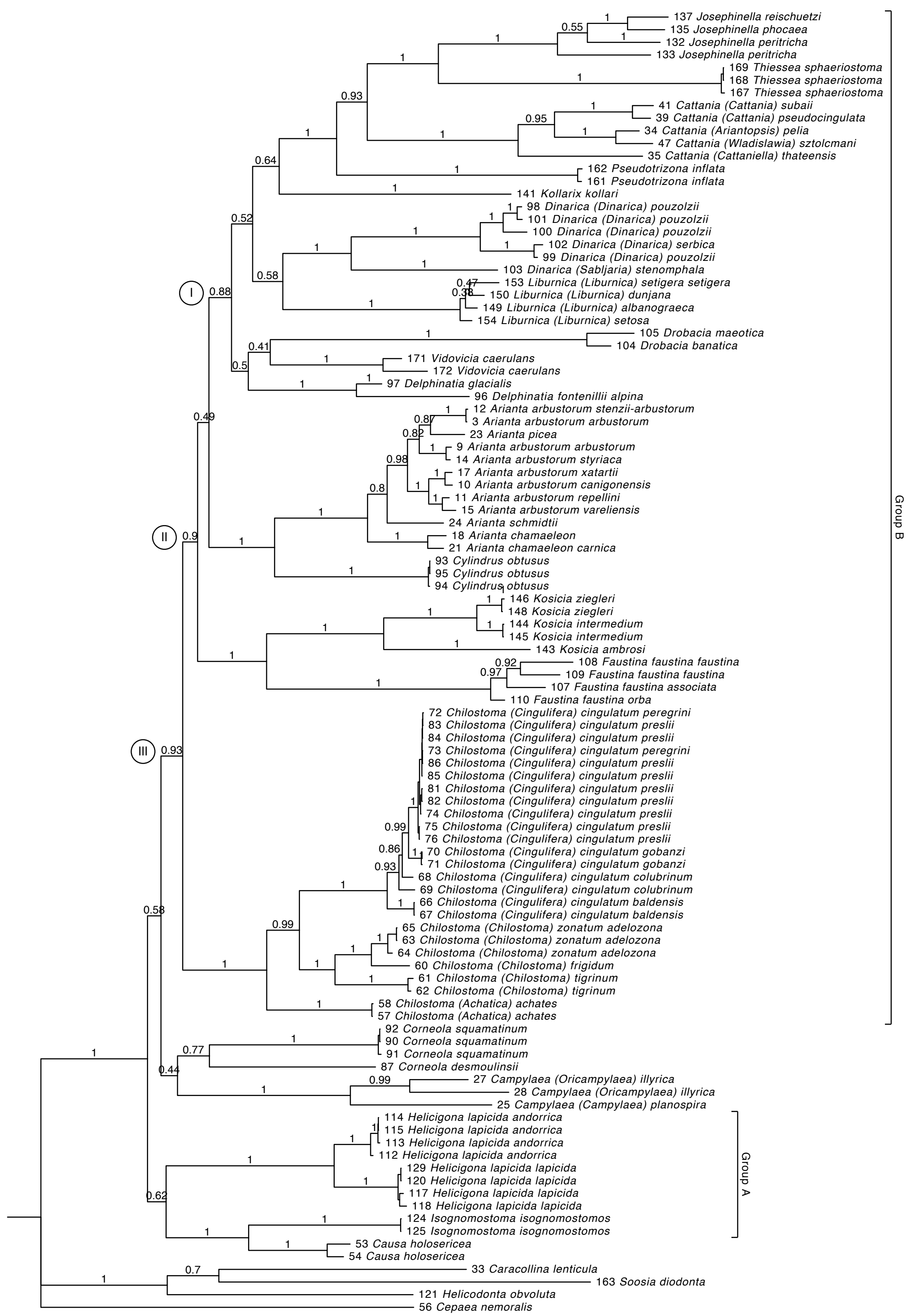
137 Josephinella reischuetzi
135 Josephinella phocaea
132 Josephinella peritricha
133 Josephinella peritricha
169 Thiessea sphaeriostoma
168 Thiessea sphaeriostoma
167 Thiessea sphaeriostoma
41 Cattania (Cattania) subaii
39 Cattania (Cattania) pseudocingulata
34 Cattania (Ariantopsis) pelia
47 Cattania (Wladislawia) sztolcmani
35 Cattania (Cattaniella) thateensis
162 Pseudotrizona inflata
161 Pseudotrizona inflata
141 Kollarix kollari
98 Dinarica (Dinarica) pouzolzii
101 Dinarica (Dinarica) pouzolzii
100 Dinarica (Dinarica) pouzolzii
102 Dinarica (Dinarica) serbica
99 Dinarica (Dinarica) pouzolzii
103 Dinarica (Sabljaria) stenomphala
153 Liburnica (Liburnica) setigera setigera
150 Liburnica (Liburnica) dunjana
149 Liburnica (Liburnica) albanograeca
154 Liburnica (Liburnica) setosa
105 Drobacia maeotica
104 Drobacia banatica
171 Vidovicia caerulans
172 Vidovicia caerulans
97 Delphinatia glacialis
96 Delphinatia fontenillii alpina
12 Arianta arbustorum stenzii-arbustorum
3 Arianta arbustorum arbustorum
23 Arianta picea
9 Arianta arbustorum arbustorum
14 Arianta arbustorum styriaca
17 Arianta arbustorum xatartii
10 Arianta arbustorum canigonensis
11 Arianta arbustorum repellini
15 Arianta arbustorum vareliensis
24 Arianta schmidtii
18 Arianta chamaeleon
21 Arianta chamaeleon carnica
93 Cylindrus obtusus
95 Cylindrus obtusus
94 Cylindrus obtusus
146 Kosicia ziegleri
148 Kosicia ziegleri
144 Kosicia intermedium
145 Kosicia intermedium
143 Kosicia ambrosi
108 Faustina faustina faustina
109 Faustina faustina faustina
107 Faustina faustina associata
110 Faustina faustina orba
72 Chilostoma (Cingulifera) cingulatum peregrini
83 Chilostoma (Cingulifera) cingulatum preslii
84 Chilostoma (Cingulifera) cingulatum preslii
73 Chilostoma (Cingulifera) cingulatum peregrini
86 Chilostoma (Cingulifera) cingulatum preslii
85 Chilostoma (Cingulifera) cingulatum preslii
81 Chilostoma (Cingulifera) cingulatum preslii
82 Chilostoma (Cingulifera) cingulatum preslii
74 Chilostoma (Cingulifera) cingulatum preslii
75 Chilostoma (Cingulifera) cingulatum preslii
76 Chilostoma (Cingulifera) cingulatum preslii
70 Chilostoma (Cingulifera) cingulatum gobanzi
71 Chilostoma (Cingulifera) cingulatum gobanzi
68 Chilostoma (Cingulifera) cingulatum colubrinum
69 Chilostoma (Cingulifera) cingulatum colubrinum
66 Chilostoma (Cingulifera) cingulatum baldensis
67 Chilostoma (Cingulifera) cingulatum baldensis
65 Chilostoma (Chilostoma) zonatum adelozona
63 Chilostoma (Chilostoma) zonatum adelozona
64 Chilostoma (Chilostoma) zonatum adelozona
60 Chilostoma (Chilostoma) frigidum
61 Chilostoma (Chilostoma) tigrinum
62 Chilostoma (Chilostoma) tigrinum
58 Chilostoma (Achatica) achates
57 Chilostoma (Achatica) achates
92 Corneola squamatinum
90 Corneola squamatinum
91 Corneola squamatinum
87 Corneola desmoulinsii
27 Campylaea (Oricampylaea) illyrica
28 Campylaea (Oricampylaea) illyrica
25 Campylaea (Campylaea) planospira
114 Helicigona lapicida andorrica
115 Helicigona lapicida andorrica
113 Helicigona lapicida andorrica
112 Helicigona lapicida andorrica
129 Helicigona lapicida lapicida
120 Helicigona lapicida lapicida
117 Helicigona lapicida lapicida
118 Helicigona lapicida lapicida
124 Isognomostoma isognomostomos
125 Isognomostoma isognomostomos
53 Causa holosericea
54 Causa holosericea
33 Caracollina lenticula
163 Soosia diodonta
121 Helicodonta obvoluta
56 Cepaea nemoralis
Group B
Group A
I
II
III